Ocean governance

Changes to institutional structures, policies, laws, or governance frameworks

Soft infrastructure

Soft infrastructure which work with natural processes to enhance natural coastal defenses against storms and erosion

Fisheries management

Changes to how fisheries are managed or fishing is conducted, often led by management authorities but sometimes involving community participation.

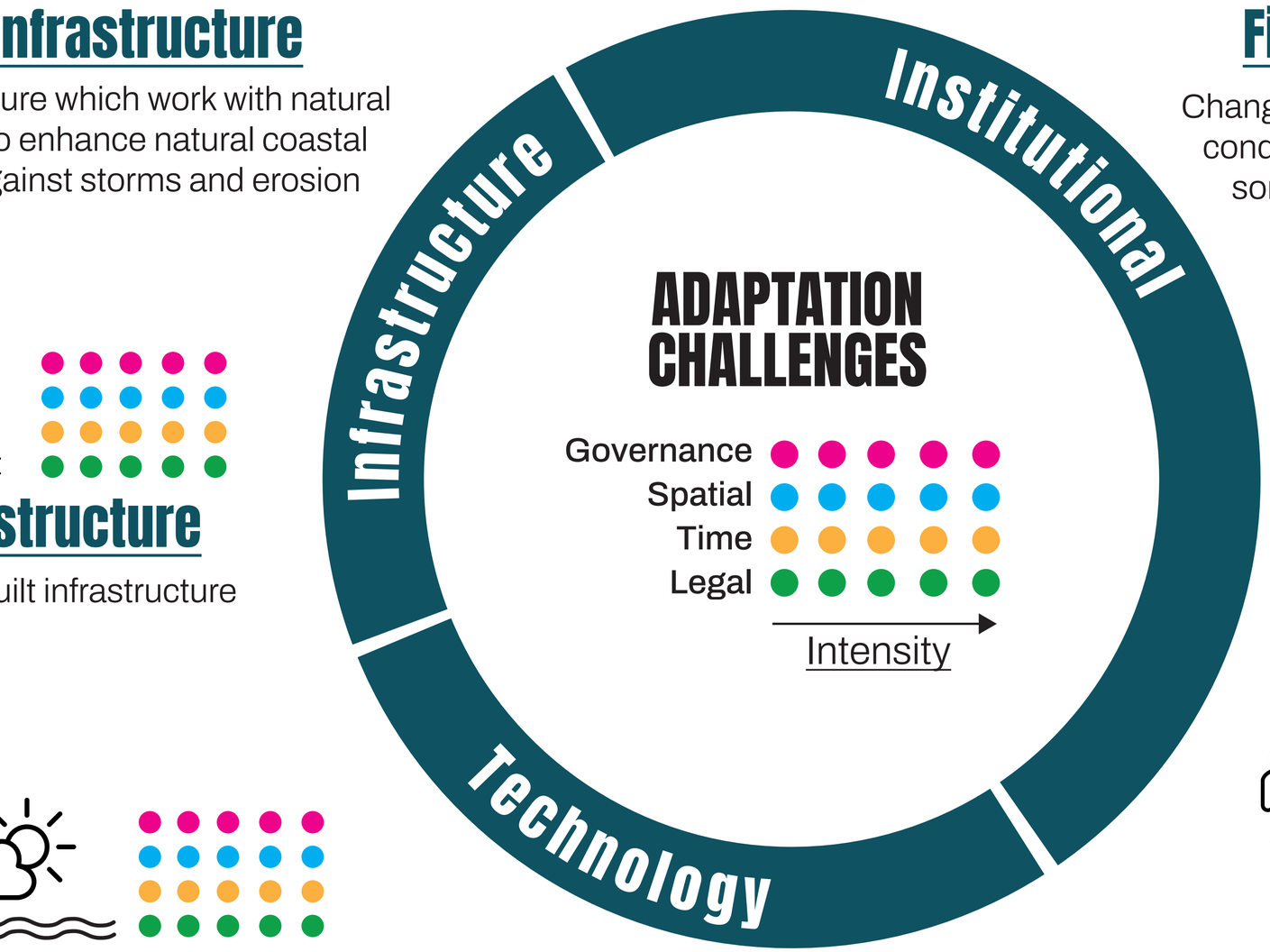

Built infrastructure

Hard or physical built infrastructure

Economic

Actions that involve the use of financial, market-based, or economic instruments.

Disaster response technologies

Technologies for responding to coastal climate hazards.

Socio-behavioural

Actions taken voluntarily by individual fishers, households, or communities to adapt to climate change impacts.

Fishing technologies

New fishing technologies